

" THIS TRACT KNOWN AS THE HENRY EDWARDS TRACT
 BEING A PART OF THE LANDS OF DR. HENRY LEWIS
 ESTATE . " (LOT NO. 6 GRANT DIVISION)

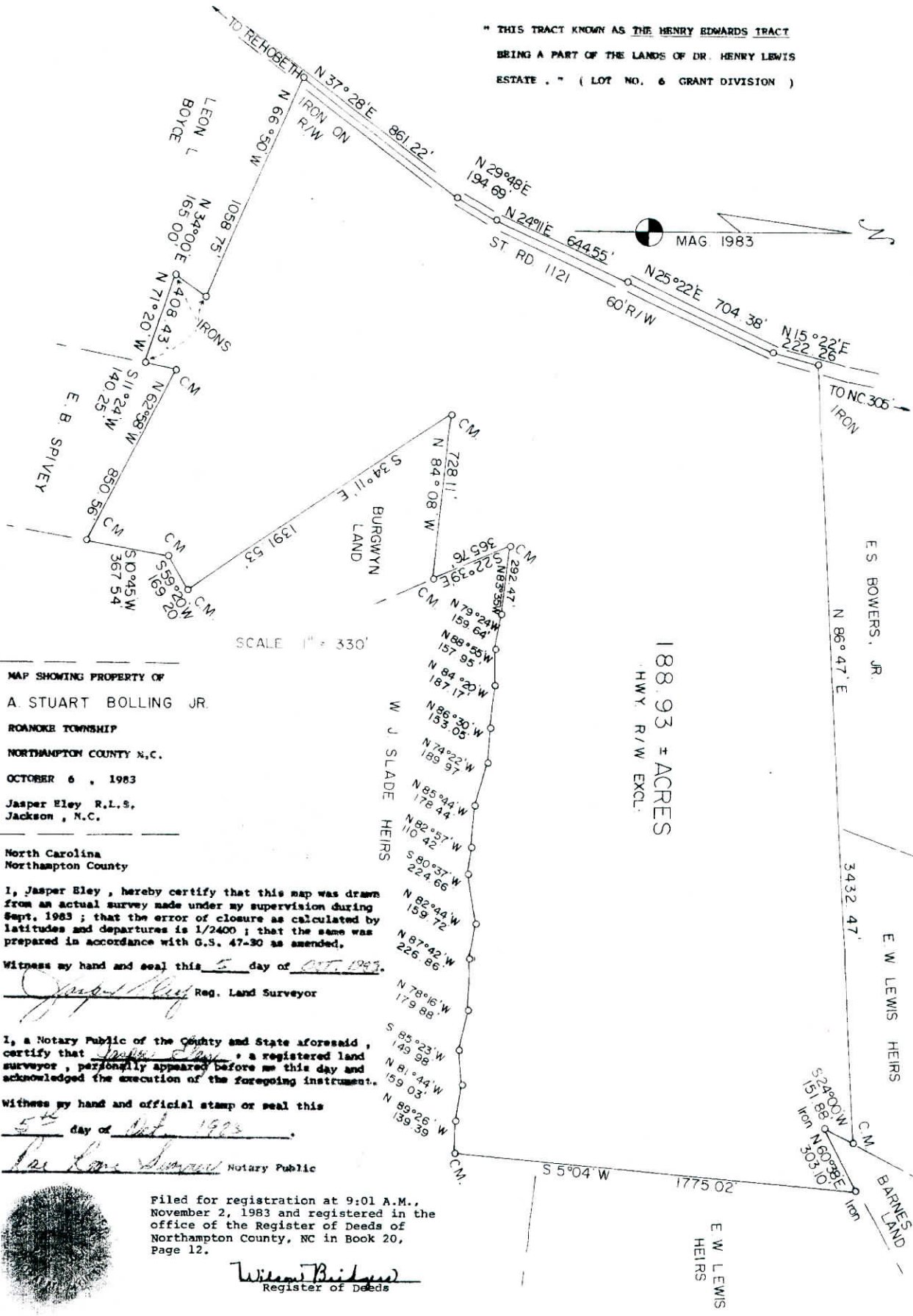

MB 20 Pg 12

MAP SHOWING PROPERTY OF
A. STUART BOLLING JR.
 ROANOKE TOWNSHIP
 NORTHAMPTON COUNTY N.C.
 OCTOBER 6 , 1983
 Jasper Eley R.L.S.,
 Jackson , N.C.

North Carolina
 Northampton County

I, Jasper Eley , hereby certify that this map was drawn from an actual survey made under my supervision during Sept. 1983 ; that the error of closure as calculated by latitudes and departures is 1/2400 ; that the same was prepared in accordance with G.S. 47-30 as amended.

Witness my hand and seal this 5 day of Oct. 1983.

Jasper Eley
 Reg. Land Surveyor

I, a Notary Public of the County and State aforesaid , certify that Jasper Eley , a registered land surveyor , personally appeared before me this day and acknowledged the execution of the foregoing instrument.

Witness my hand and official stamp or seal this

5th day of Oct. 1983.

Paul Lane Sumner
 Notary Public



Filed for registration at 9:01 A.M.,
 November 2, 1983 and registered in the
 office of the Register of Deeds of
 Northampton County, NC in Book 20,
 Page 12.

William Bridges
 Register of Deeds

188.93 ± ACRES
 HWY. R/W EXCL.