

**PLAT SHOWING PROPERTY LINE FOR
KEITH W. CLARKE
& OTHERS**

MEHERRIN MAGISTERIAL DISTRICT
BRUNSWICK COUNTY, VIRGINIA
SCALE 1" = 300'
NOVEMBER 29, 2011
LEGAL REF. : D.B. 350 PG. 415
 W.B. 44 PG. 691
PLAT REF. : P.D.B. 75 PG. 591 TRACT 2
 AND TRACT 3

TAX MAP SEC. B1-71
 B1-72

NOTE:
THIS PLAT IS SUBJECT TO ALL EASEMENTS,
AGREEMENTS, AND RIGHT-OF-WAYS OF RECORD
PRIOR TO THE DATE OF THIS PLAT.

FLOOD NOTE : ZONED X - Areas determined to
be outside the 0.2% annual chance Floodplain.

COMMUNITY-PANEL NUMBER : 510236 0300 D
EFFECTIVE DATE : JULY 7, 2009

I HEREBY CERTIFY THAT THIS BOUNDARY SURVEY, TO THE BEST OF
MY KNOWLEDGE AND BELIEF IS CORRECT AND COMPLIES WITH MINIMUM
PROCEDURES AND STANDARDS ESTABLISHED BY THE VIRGINIA STATE
BOARD OF ARCHITECTS, PROFESSIONAL ENGINEERS, LAND SURVEYORS,
AND CERTIFIED LANDSCAPE ARCHITECTS.

James T. Bradley
JAMES T. BRADLEY, L. S. 001995

" LEGEND "

- --- REBAR SET
- ⊗ --- REBAR FOUND
- IPF --- IRON PIPE FOUND
- R/W --- RIGHT OF WAY
- C --- CENTERLINE
- LP --- LIGHT POLE
- E --- OVERHEAD LIGHT LINE
- T.M.S. --- TAX MAP SECTION



KEITH W. CLARKE & OTHERS
D.B. 350 PG. 415
W.B. 44 PG. 691
P.D.B. 75 PG. 591 TRACT 2
T.M.S. B1-71

KEITH W. CLARKE & OTHERS
D.B. 350 PG. 415
W.B. 44 PG. 691
P.D.B. 75 PG. 591 TRACT 3
T.M.S. B1-72

N03°49'12"W 3287.30'

VICINITY MAP - NO SCALE

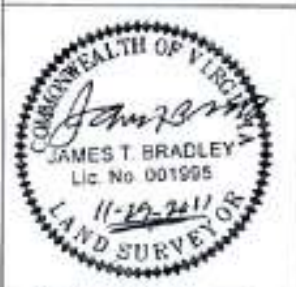

JAMES T. BRADLEY, L. S.
4598 CHRISTANNA HWY.
GASBURG, VA 23057
424-577-9650

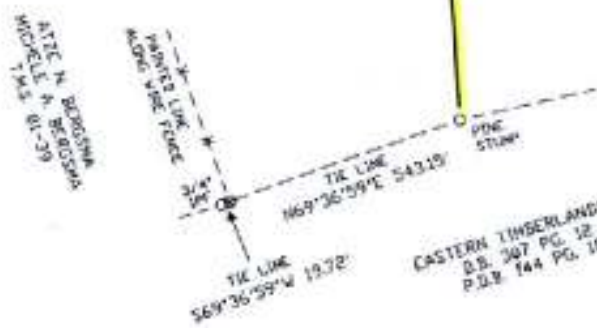

EASTERN TIMBERLANDS, LLC
D.B. 307 PG. 12
P.D.B. 144 PG. 186



FILE : BER697-C